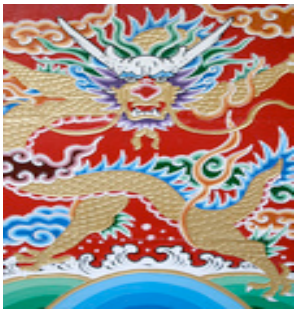

LUNAR NEW YEAR HOUSTON
2012 YEAR OF THE DRAGON

MEDIA RELEASE: SEPTEMBER 18, 2011

WHAT: **Lunar New Year Houston 2012**

WHEN: **FEBRUARY 4 & 5 SATURDAY & SUNDAY Noon - 7:00 PM**

WHERE: **Viet Hoa Center @ Beltway Plaza** 8388 W. Sam Houston Parkway South

ADMISSION: **FREE! FREE! FREE!**

LUNAR NEW YEAR HOUSTON 2012! Enter the Dragon!

Greater Houston's Grand Finale for Lunar New Year Season!

Celebrate this Year of the Dragon at LUNAR NEW YEAR HOUSTON! Join all the Lions and Dragons to drive away the Evil Spirits of the Old Year with a million Lucky Red Firecrackers! Bring the whole Family to welcome Good Fortune for all in the New Year of the Dragon! Celebrate with great food and fun, dance, music and martial arts! All your friends will be there!

200 Lucky Red Envelopes! Happy New Year from Viet Hoa!

On both Saturday & Sunday, at Lunar New Year Houston 2012, the first 200 Children, *under 5 years old*, receive a $5 value in Lucky Red Envelopes redeemable at Viet Hoa International Foods!

Delectable Edibles & Taste Tempting Treats! Delicious Asian cuisines and yummy libations!

Feed The Lions & Make a Good Luck Wish!

Feed the Lion a Lucky Red Envelope! Make a Wish for Good Luck in the New Year of the Dragon!

88 Lions & Dragons! One Million Lucky Red Firecrackers!

Witness the gravity-defying feats of Houston's best Lion Dancers. Share the Good Luck of this most Ancient and Venerable Tradition with us!

***PLUS* Lunar New Year Houston Performances!**

Changlu Wu Chinese Music Ensemble
Ari-Rang Korean Dance Company
Happy Dance Company
Thu Thuy Vietnamese Music Ensemble
RMD Japanese Grand Taiko
Danny Nguyen Couture
Korean Farm Dance Company
Vovinam Viet Vo Dao Vietnamese Martial Arts
Vietnamese Dance Ensemble
& Much More

Grand Marshal, The Honorable Steve Radack, Harris County Precinct 3 Commissioner, ignites the First Lucky Red Firecrackers on Saturday to Kick-Off Lunar New Year Houston 2012!

www.LunarNewYearHouston.com **For Program, Sponsor & Vendor Info!**

***Viet Hoa International Foods & Sun's Club* generously host this FREE family New Year Celebration!**

MORE INFO: Glenda Joe GKJ888@comcast.net [713] 861-8270